

Customizing Micro Result Entry

To verify your demographics display, select Demographics from the View menu. A checkmark is displayed next to Demographics, indicating you will be able to view that information.

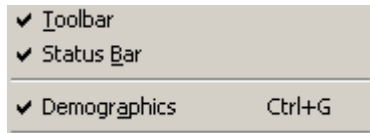
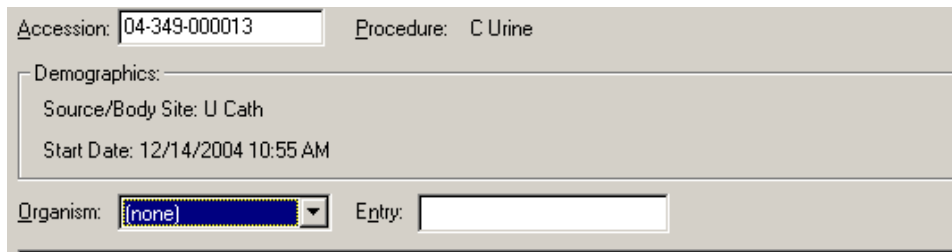

The demographics are now displayed in the Demographics section.

A screenshot of a software interface showing a 'Demographics' section. At the top, there are two text boxes: 'Accession: 04-349-000013' and 'Procedure: C Urine'. Below these is a section titled 'Demographics:' containing two lines of text: 'Source/Body Site: U Cath' and 'Start Date: 12/14/2004 10:55 AM'. At the bottom, there is a dropdown menu for 'Organism:' with 'none' selected, and an empty text box for 'Entry:'.

Note: Some demographics such as DOB and Start Date are too long to display completely. These demographics will display only partial entries, followed by an ellipsis (...). To display the complete demographic entry, move your cursor over the demographic.